

Te'mexw Treaty Association

TE'MEXW)) Tah-MUK

Te'mexw Treaty Association (TTA) is a non-profit society formed of five Coast Salish Nations: **Beecher Bay (SC'IA'NEW), Malahat, Snaw-naw-as, Songhees and T'Sou-ke.**

The five Te'mexw Member Nations joined to support one another and to work under one organization to negotiate five Nation-specific Modern Treaties with the federal and provincial governments in the BC Treaty Process.

WE ARE THE TE'MEXW
TREATY ASSOCIATION

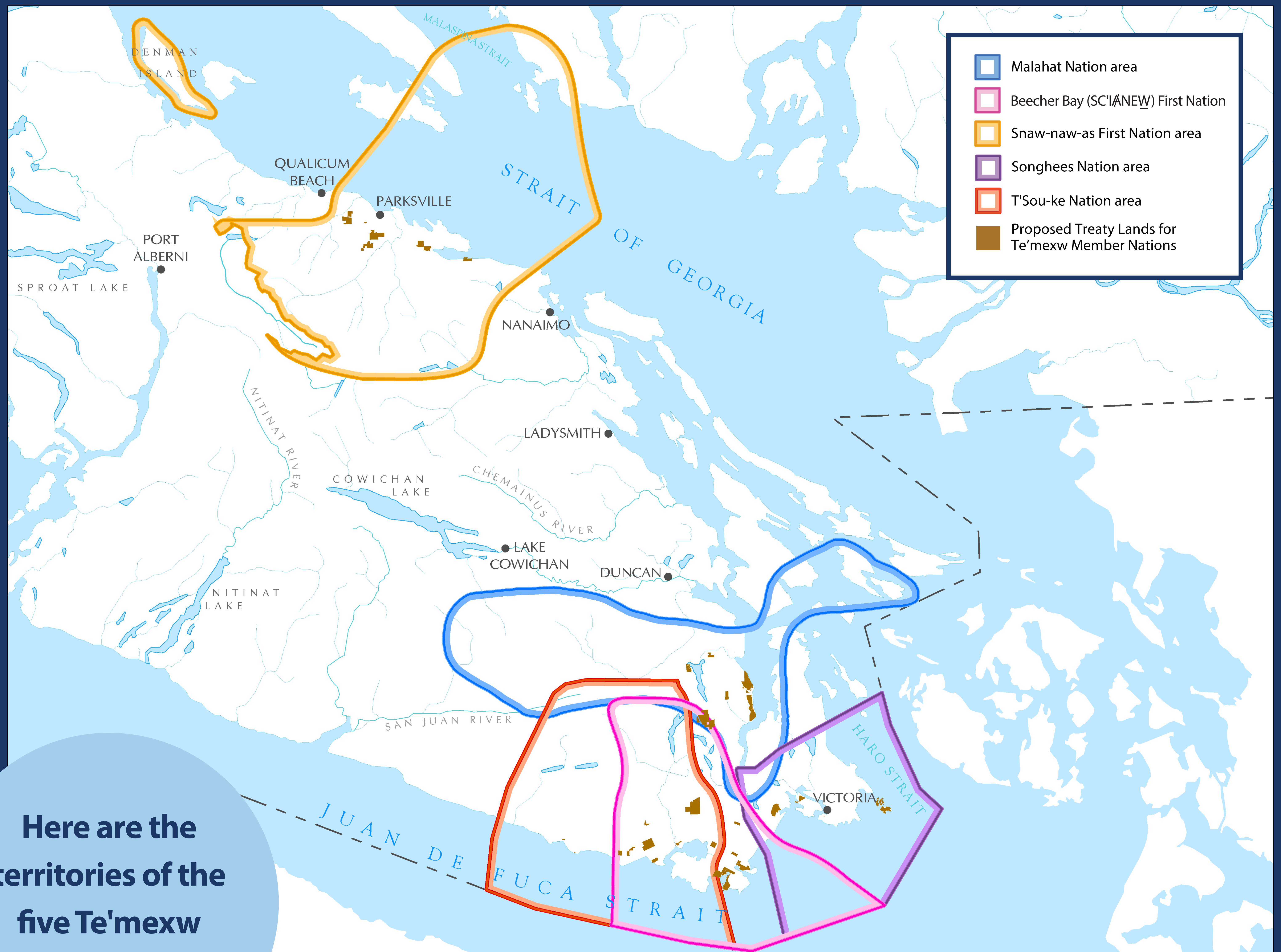

Here are the territories of the five Te'mexw Member Nations



T'Sou-ke Nation

T'Sou-ke Nation

PROPOSED TREATY LANDS

Lands proposed to become Treaty Lands subject to the conclusion and ratification of the T'Sou-ke Nation Treaty.

T'Sou-ke Nation Proposed Treaty Land

- Provincial Crown Land
- Provincial Park Land
- Federal Crown Land
- T'Sou-ke Nation Private Land
- T'Sou-ke Nation Reserve

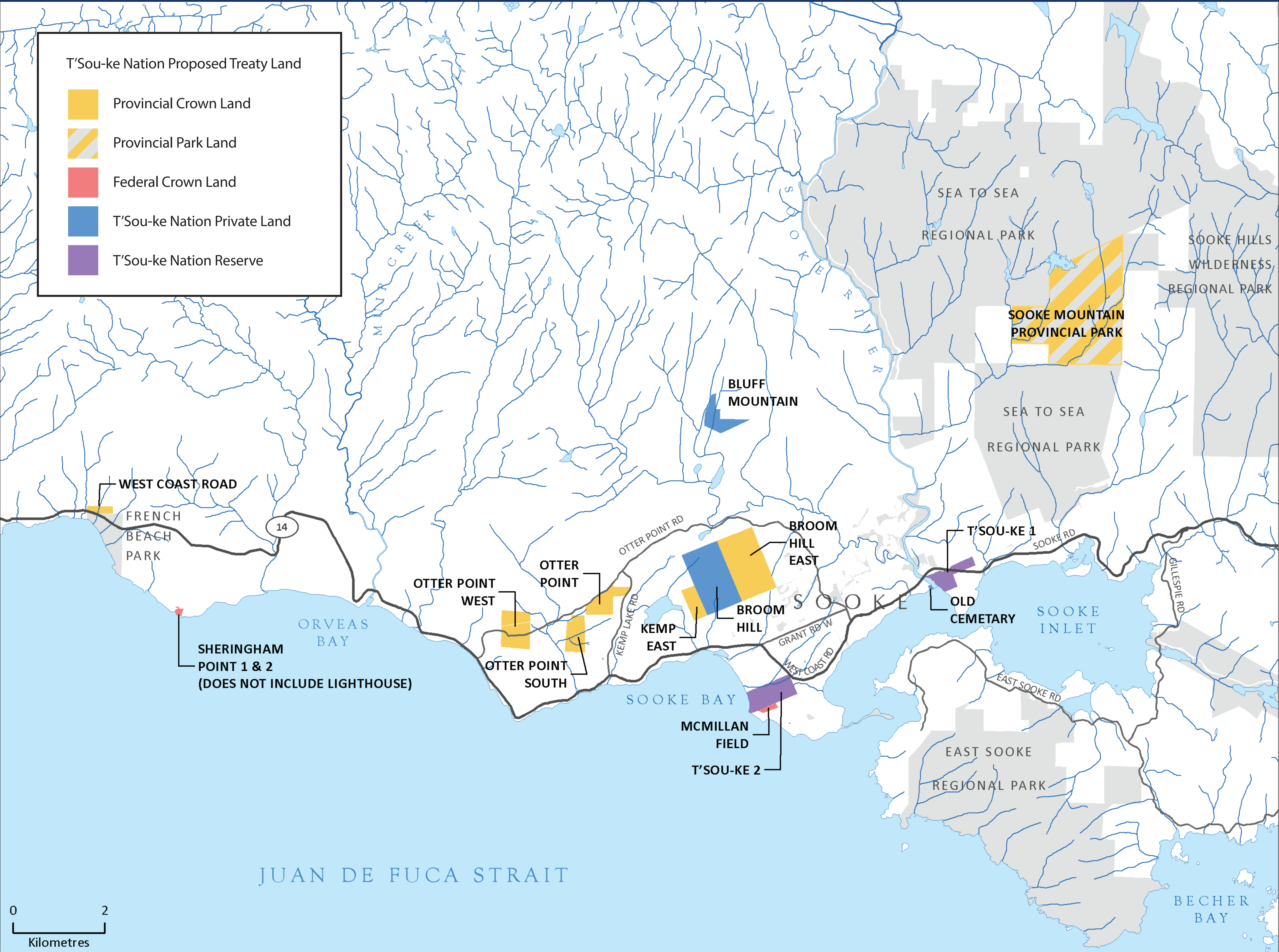



Malahat Nation

PROPOSED TREATY LANDS

Lands proposed to become Treaty Lands subject to the conclusion and ratification of the Malahat Nation Treaty.

Malahat Nation Proposed Treaty Land

- Provincial Crown Land
- Malahat Nation Private Land
- Malahat Nation Reserve

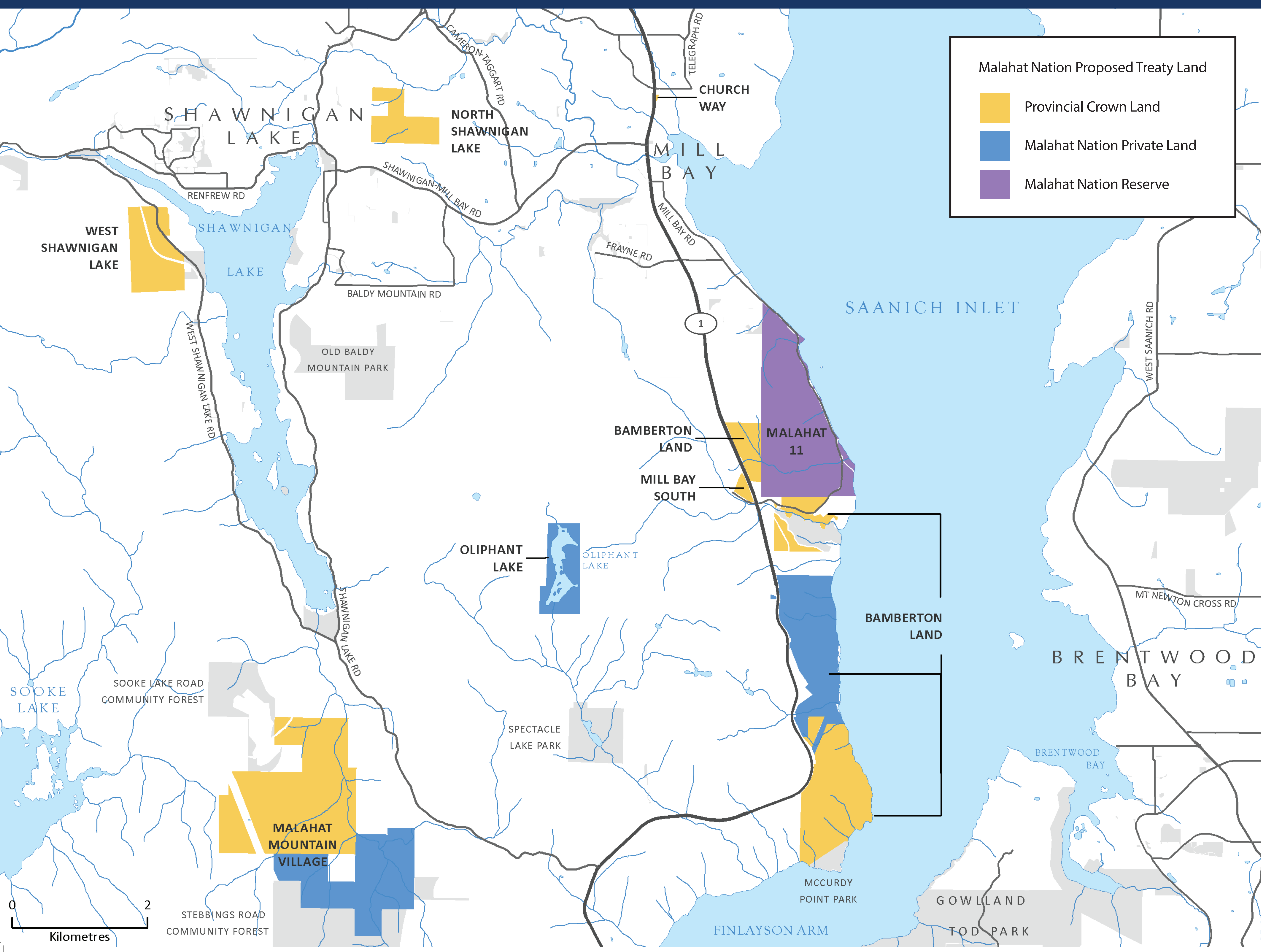



Snaw-naw-as First Nation

PROPOSED TREATY LANDS

Lands proposed to become Treaty Lands subject to the conclusion and ratification of the Snaw-naw-as First Nation Treaty.

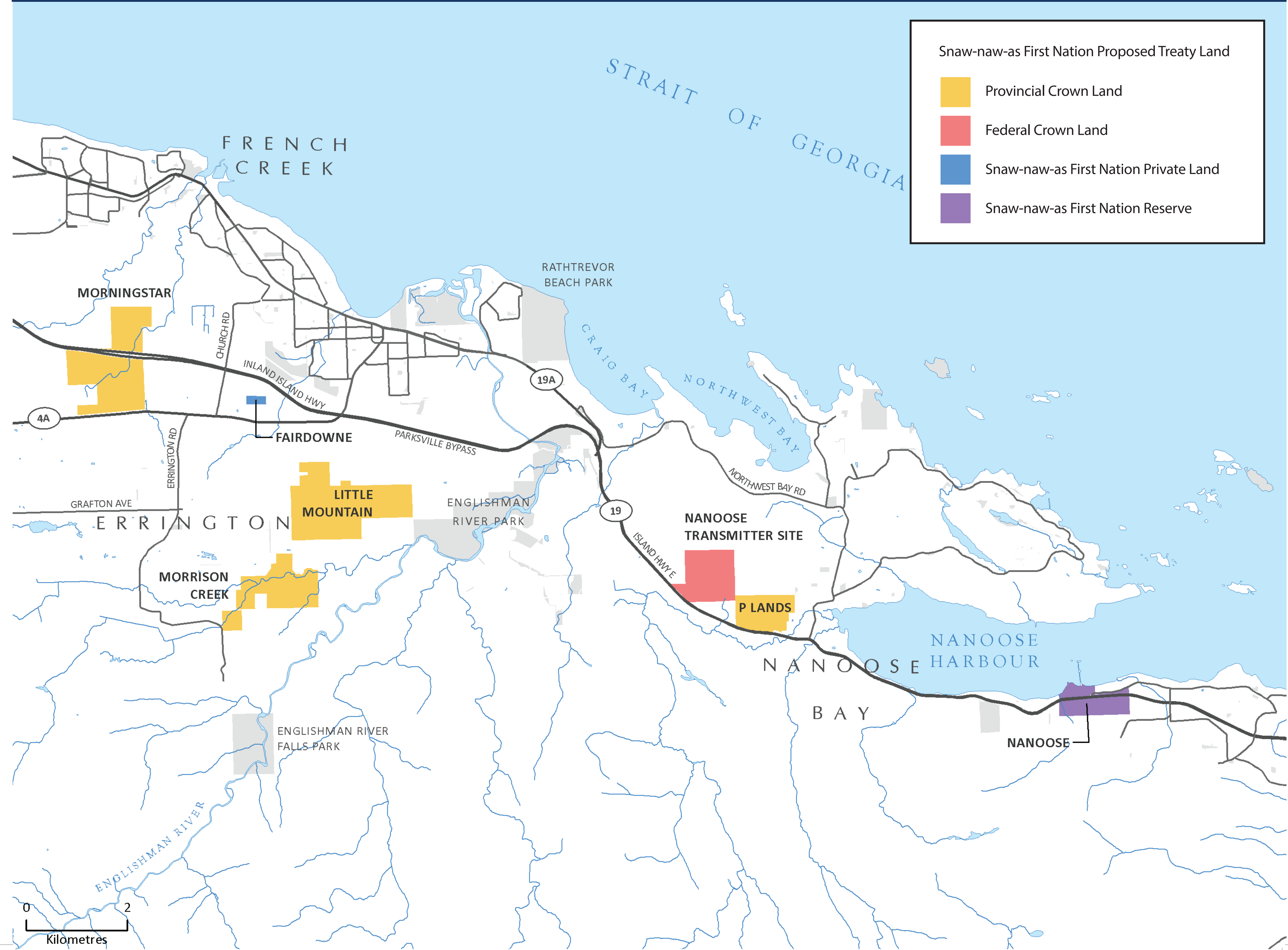



Beecher Bay (SC'IA'NEW) First Nation

PROPOSED TREATY LANDS

Lands proposed to become Treaty Lands subject to the conclusion and ratification of the Beecher Bay (SC'IA'NEW) First Nation.

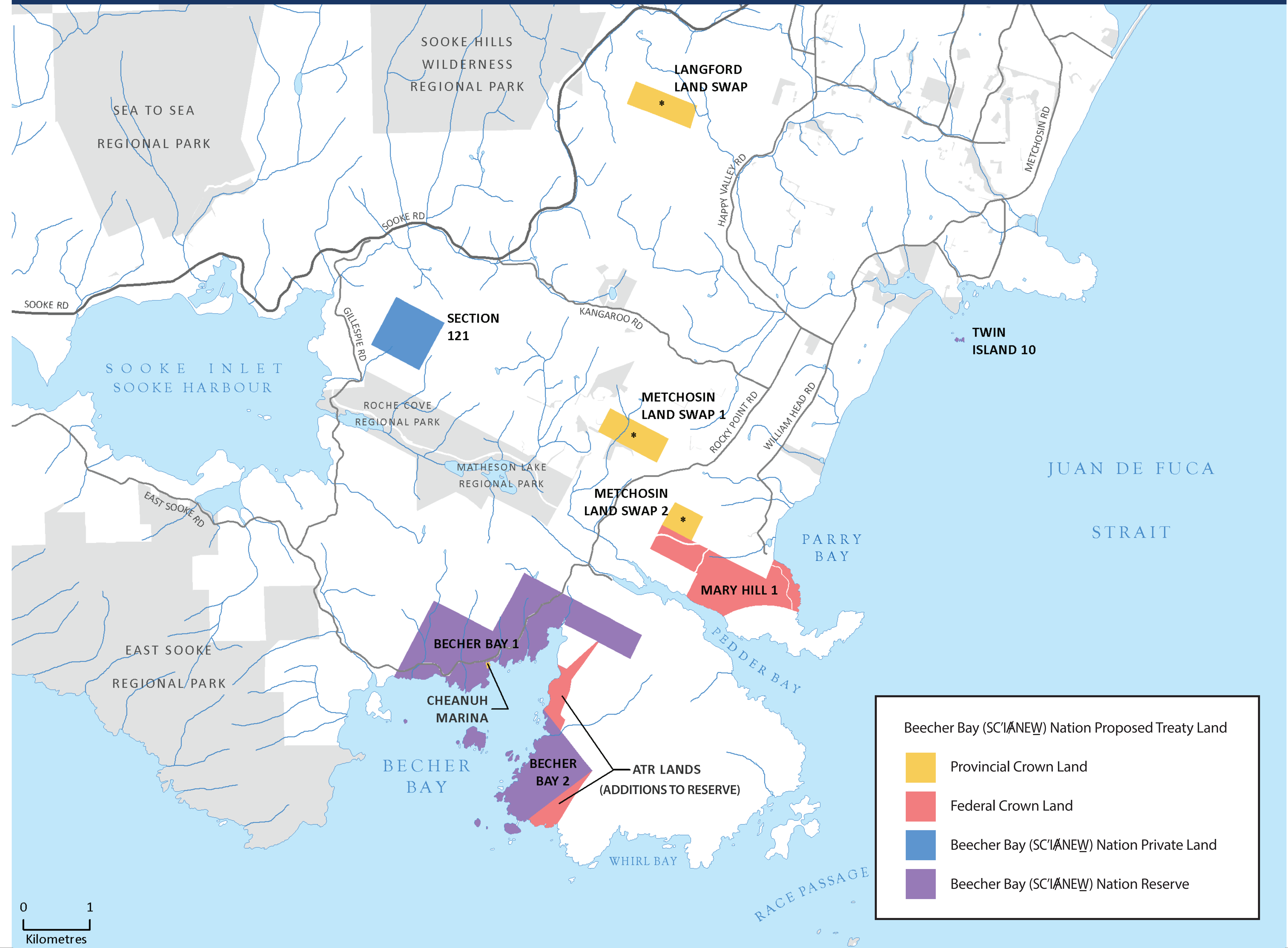





Songhees Nation

PROPOSED TREATY LANDS

Lands proposed to become Treaty Lands subject to the conclusion and ratification of the Songhees Nation Treaty.

OVERVIEW

Songhees Nation Proposed Treaty Land

	Provincial Crown Land		Songhees Nation Private Land
	Provincial Park Land		Songhees Nation Reserve
	Federal Crown Land		

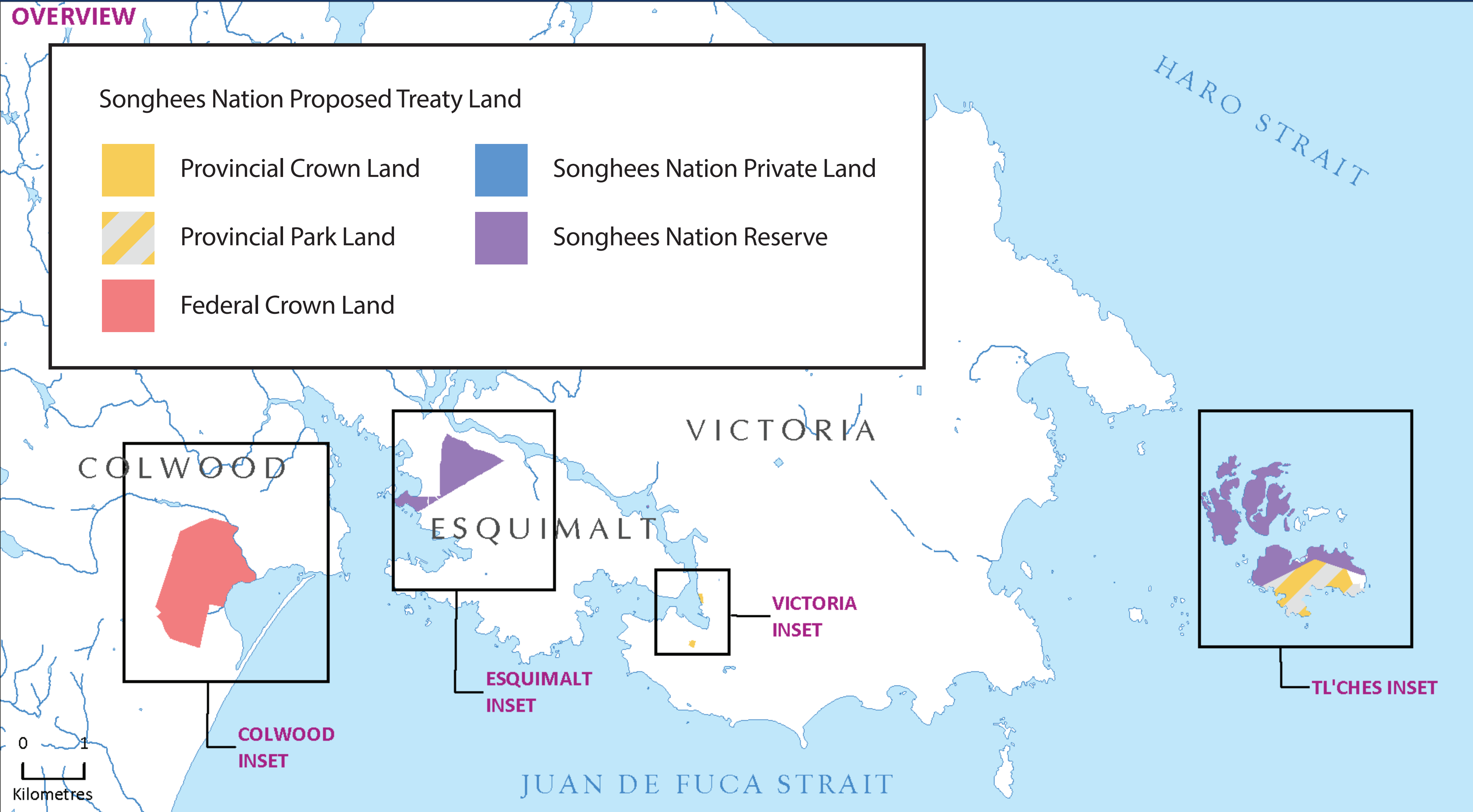

TL'CHES INSET

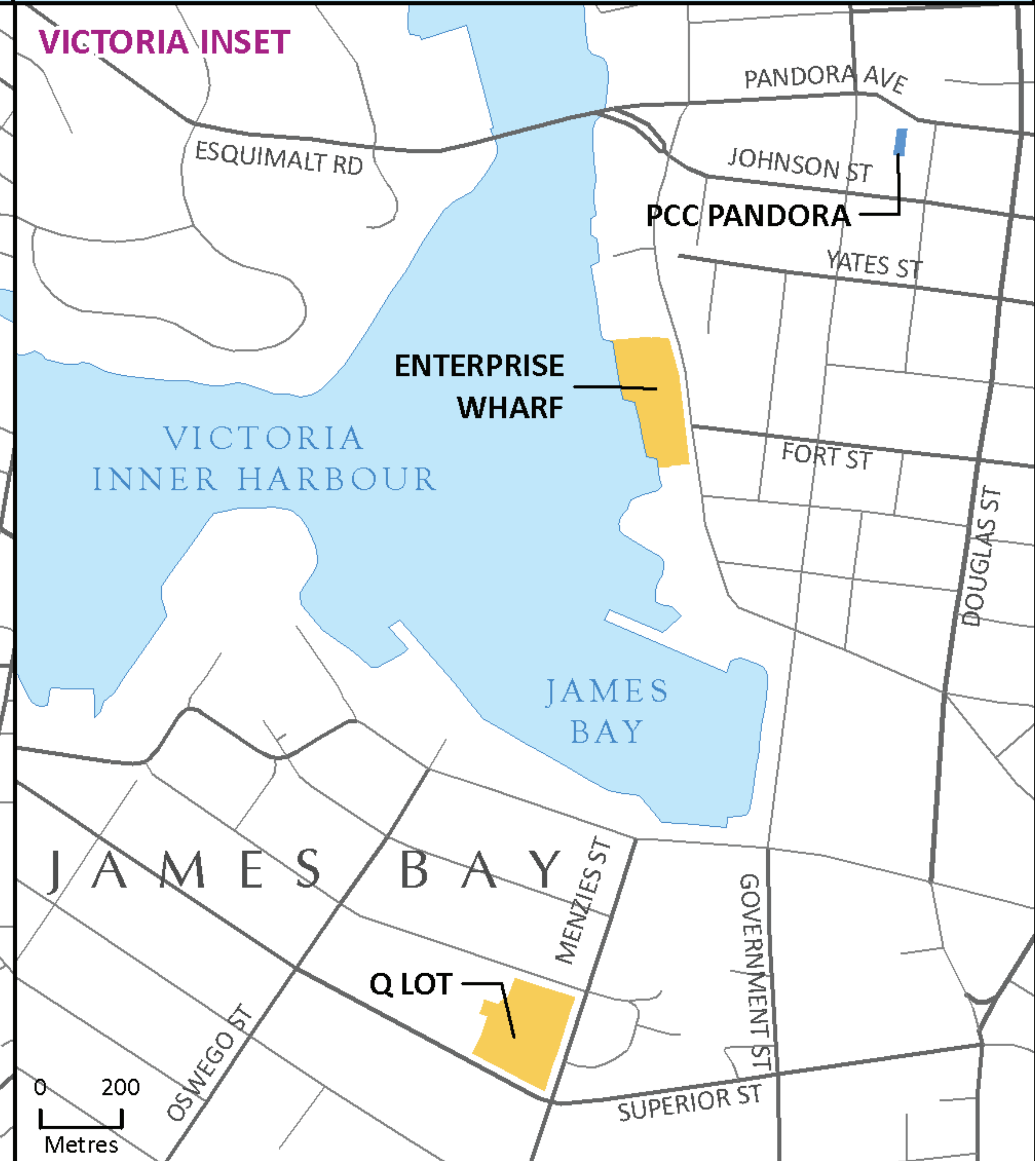
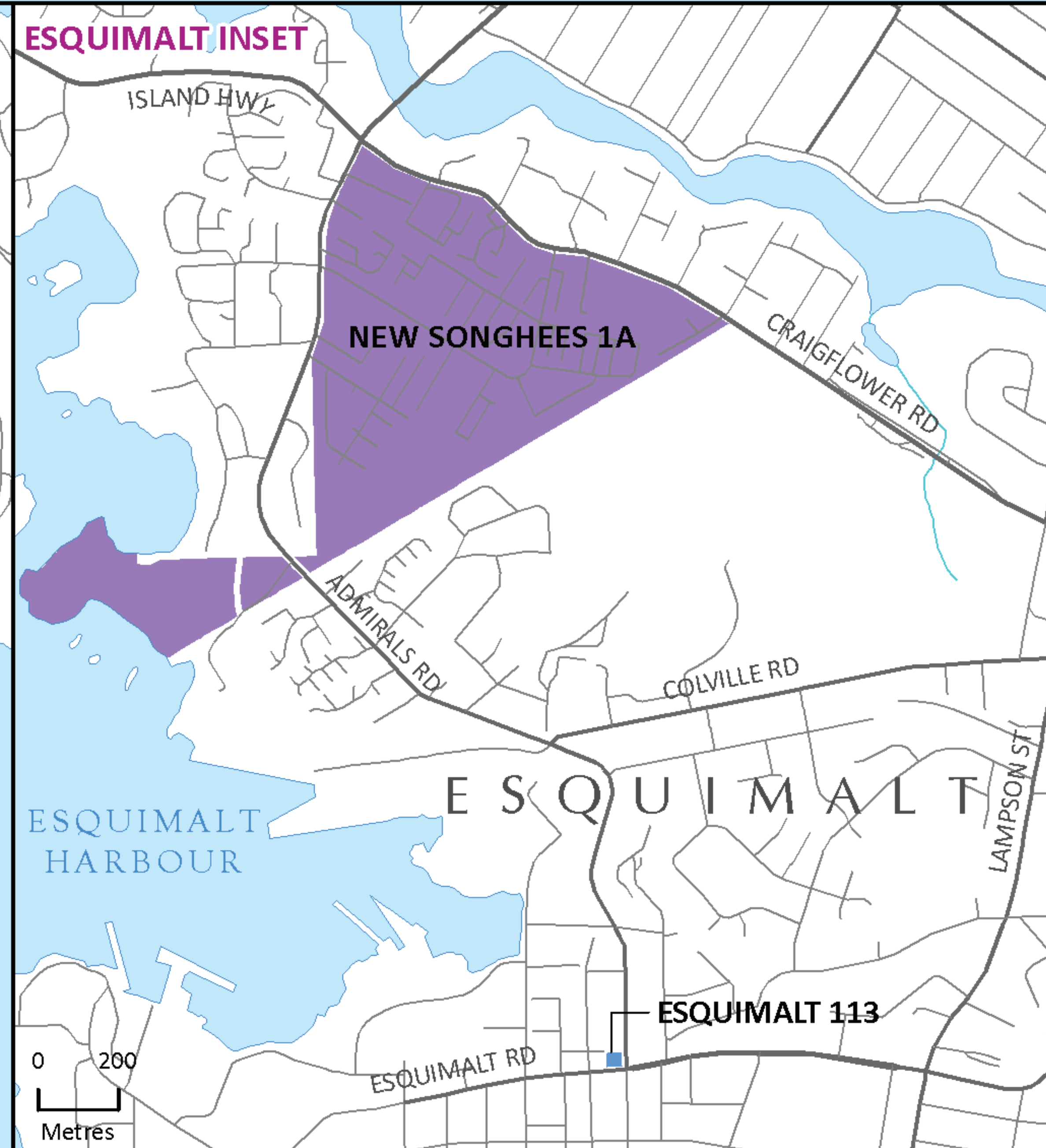
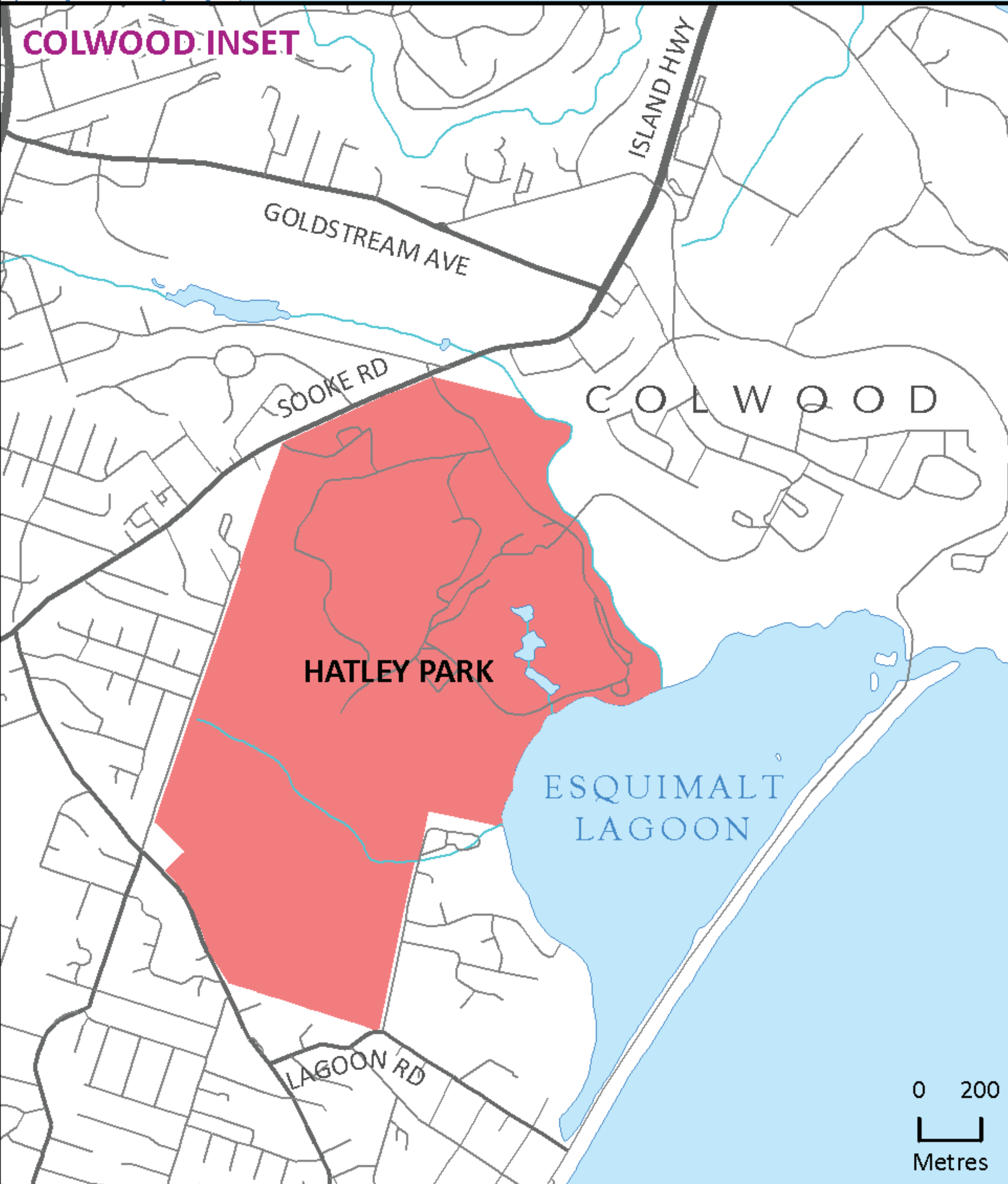

Pre-Approved Additions

Pre-approved additions are parcels of land identified by the First Nation that the First Nation is interested in the possibility of purchasing on a willing-buyer, willing-seller basis in the future.

To be clear, these parcels do not become Treaty Lands when the Te'mexw Treaties come into effect. The Te'mexw Treaties will NOT have a direct impact on the owner's fee simple rights. B.C. and Canada have communicated with the private property owners of pre-approved additions.

Each individual Te'mexw Member Nation identified these parcels as pre-approved additions due to the location adjacent or near to their proposed Treaty Lands. Pre-approved additions are specific to each individual Te'mexw Member Nation, and are not shared across the five Nations. If a parcel is identified as a pre-approved addition, this means that should the owner decide to sell or divest any of the parcels in the future, and should the individual Te'mexw Member Nation acquire the lands, the lands could become Treaty Lands in the future. Pre-approved additions could include private fee simple, provincial or federal Crown lands.

Legend

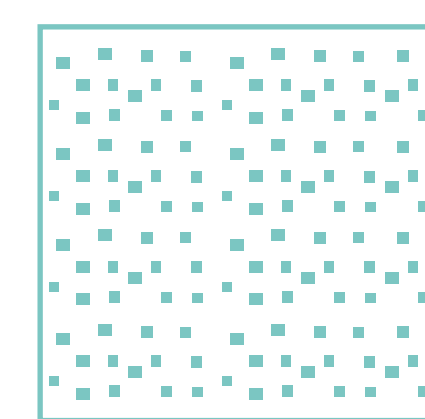

Pre-Approved Provincial Crown

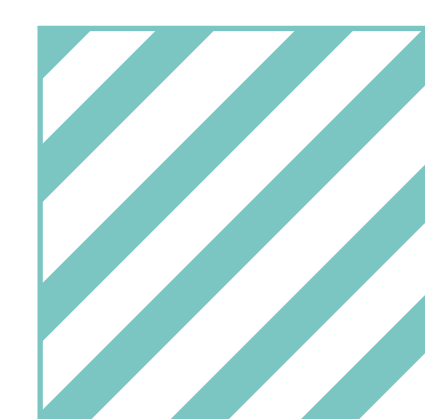

Pre-Approved Private Land

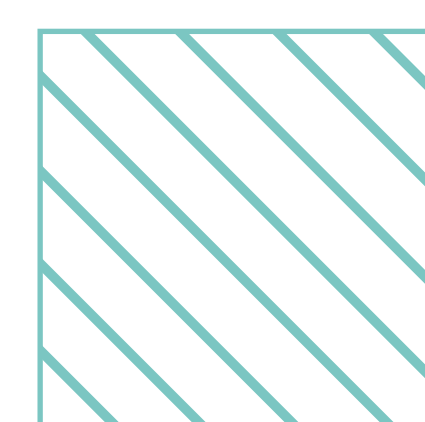

Pre-Approved Federal Land

