What Does 700m² (7,535 sq. ft.) Look Like?

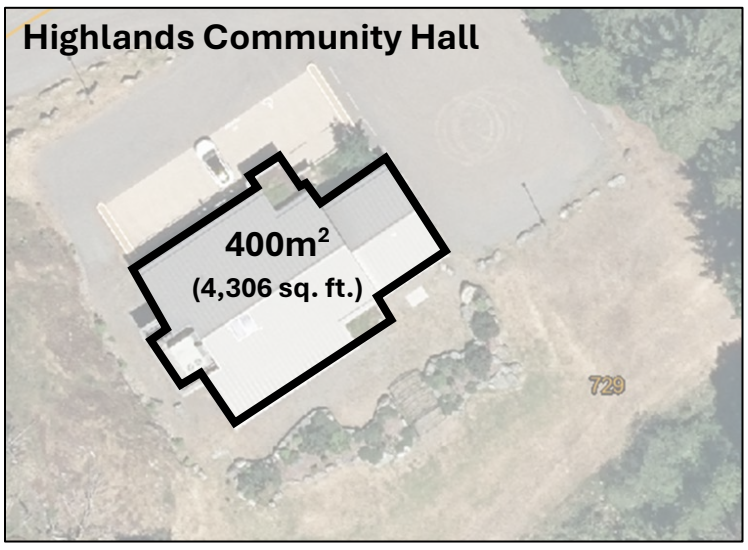

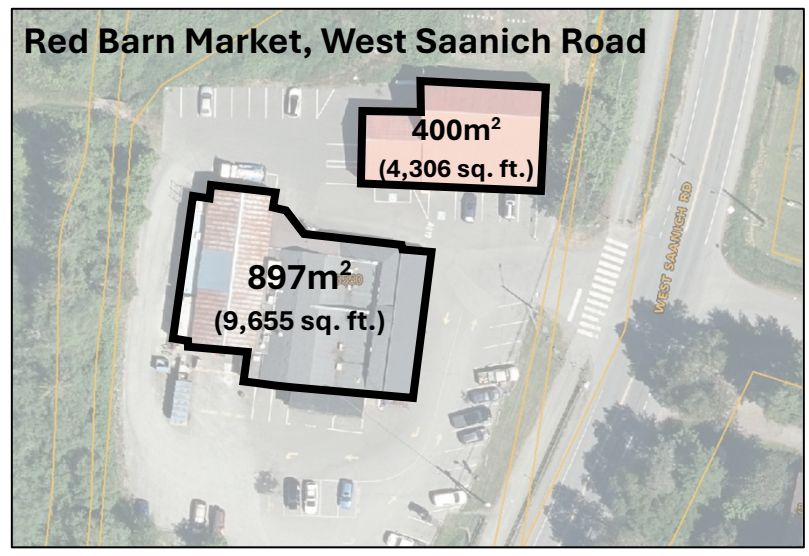

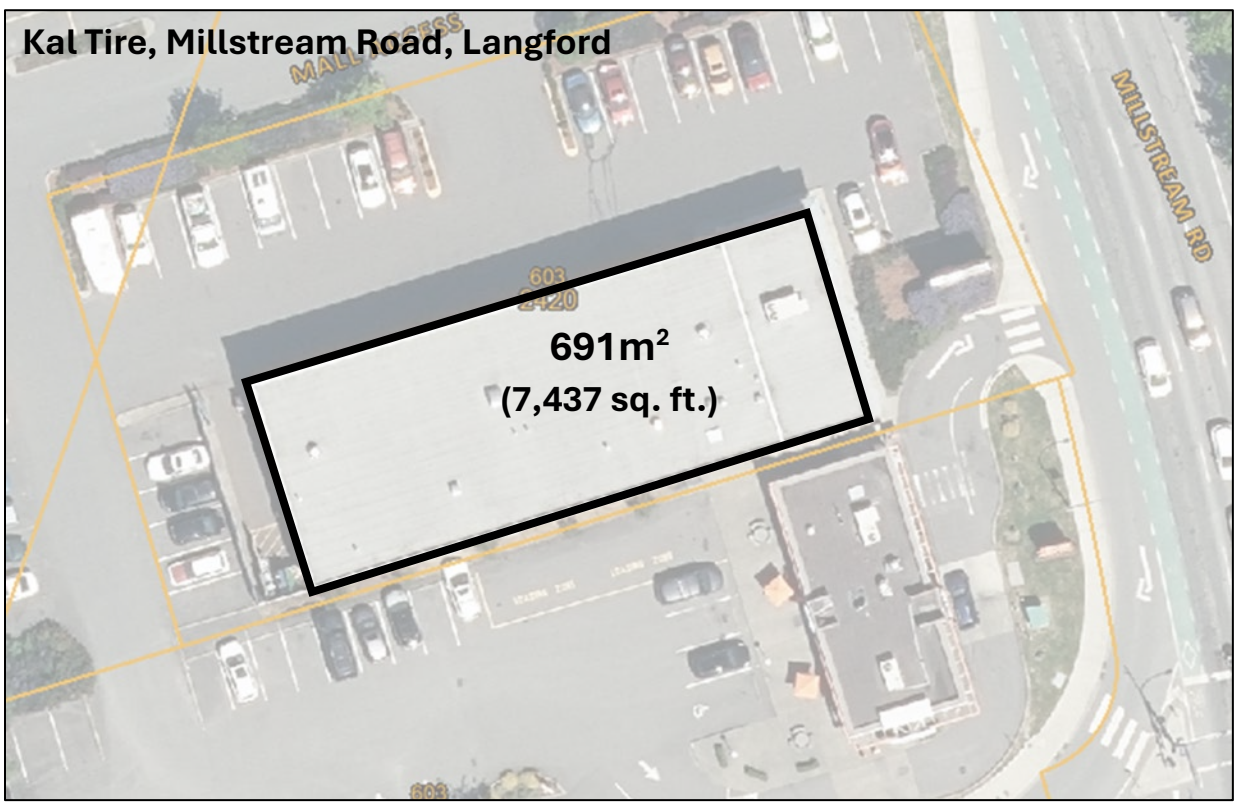

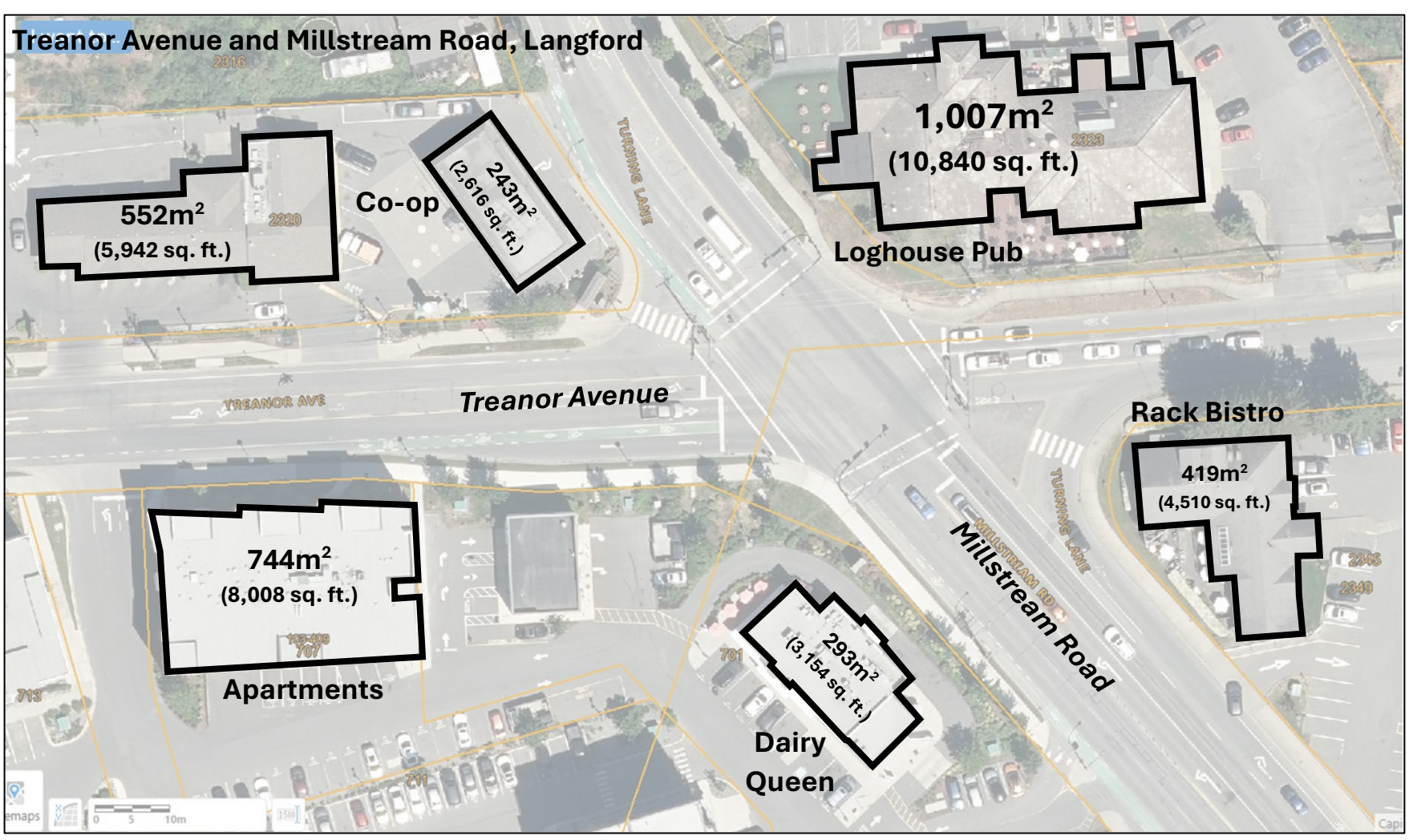

Building footprint estimates from 2025 orthophotos on CRD Regional Map